

MAP SHOWING RESURVEY OF
LOT 1-A
KAMAOLE HOMESTEADS

KAMAOLE, KULA, MAUI, HAWAII

TMK:(2) 3-9-20 : 32
 PREPARED BY:

VALERA, INC.
 1867 VINEYARD STREET, STE. A
 WAILUKI, MAUI, HAWAII 96795
 TEL.NO. (808) 244-0985

EXISTING PERPETUAL EASEMENT
 FOR ROADWAY, SANITARY SEWER, UTILITY AND OTHER PURPOSES
 IN FAVOR OF LOT 1-A
 RECORDED IN LIBER 6581, PAGE 314

LOT 1-B

NOTES:

1. Azimuths and coordinates are referred to Government Survey Triangulation Station "PUU O KALI".
2. Record boundary information based from metes and bounds description provided by Old Republic Title Corporation.
3. Boundaries determined from the existing found boundary corners of this lot.
4. This map is based from a survey performed on March 9, 2006.
5. Improvements shown hereon was built by this lot and Lot 1-B.

This work was prepared by me
 or under my direct supervision.
 VALERA, INC.

Edgardo V. Valera
 Licensed Professional Land Surveyor
 State of Hawaii Certificate No. 5076
 Land Court Surveyor Certificate No.216



2006

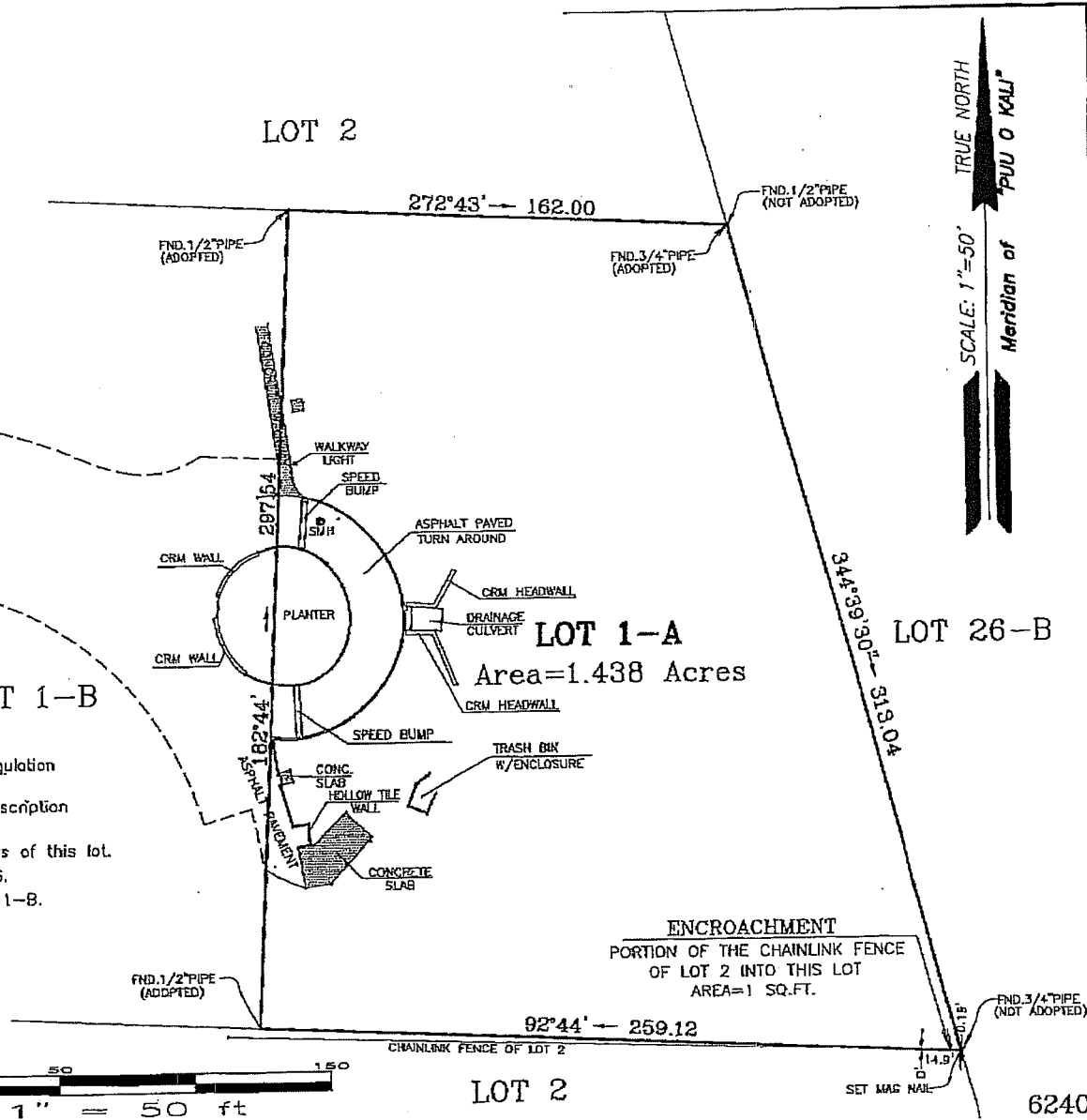

TRUE NORTH
 Meridian of "PUU O KALI"
 SCALE: 1"=50'

6240